Missa De beata virgine, Gloria: Cum sancto spiritu

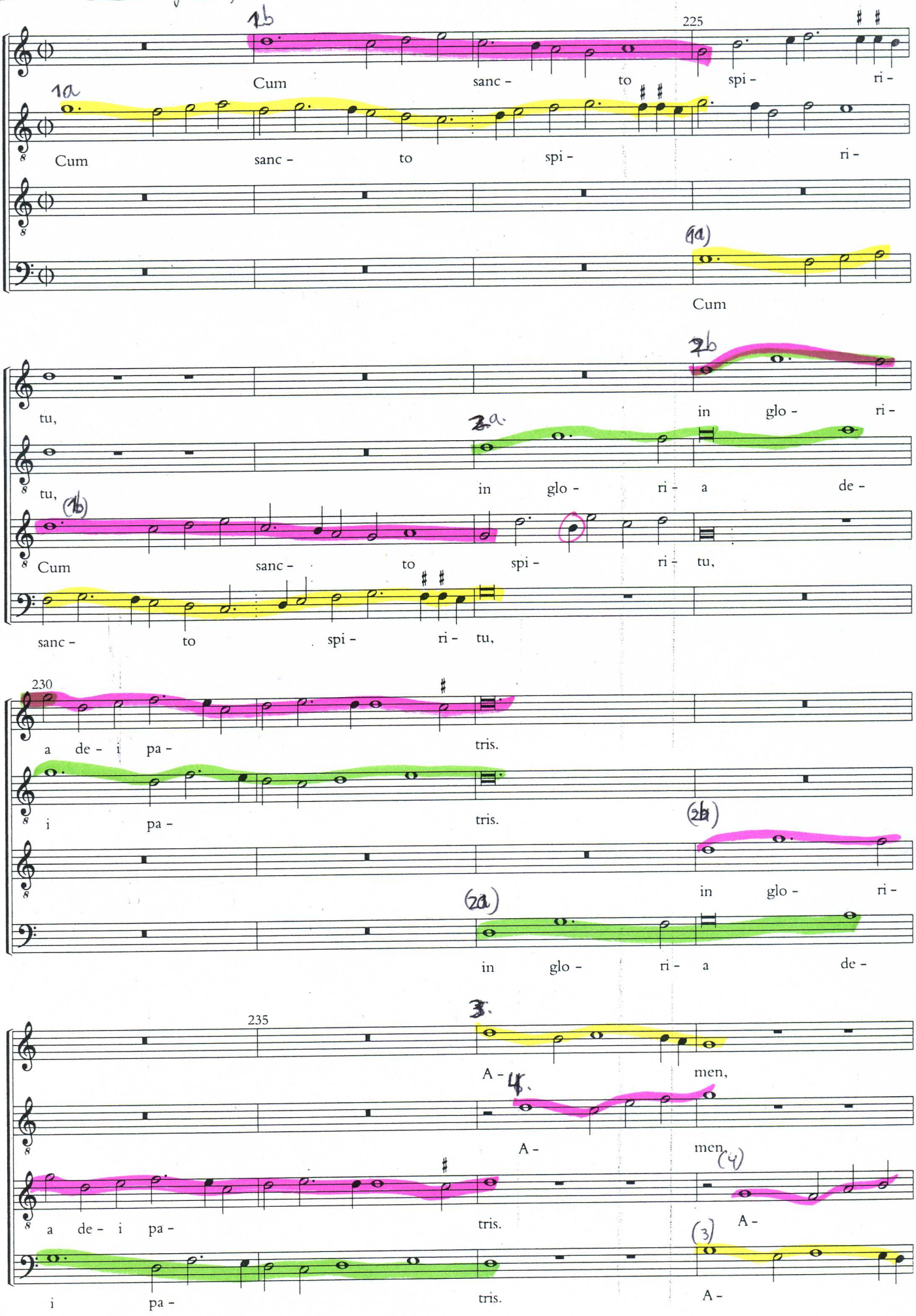
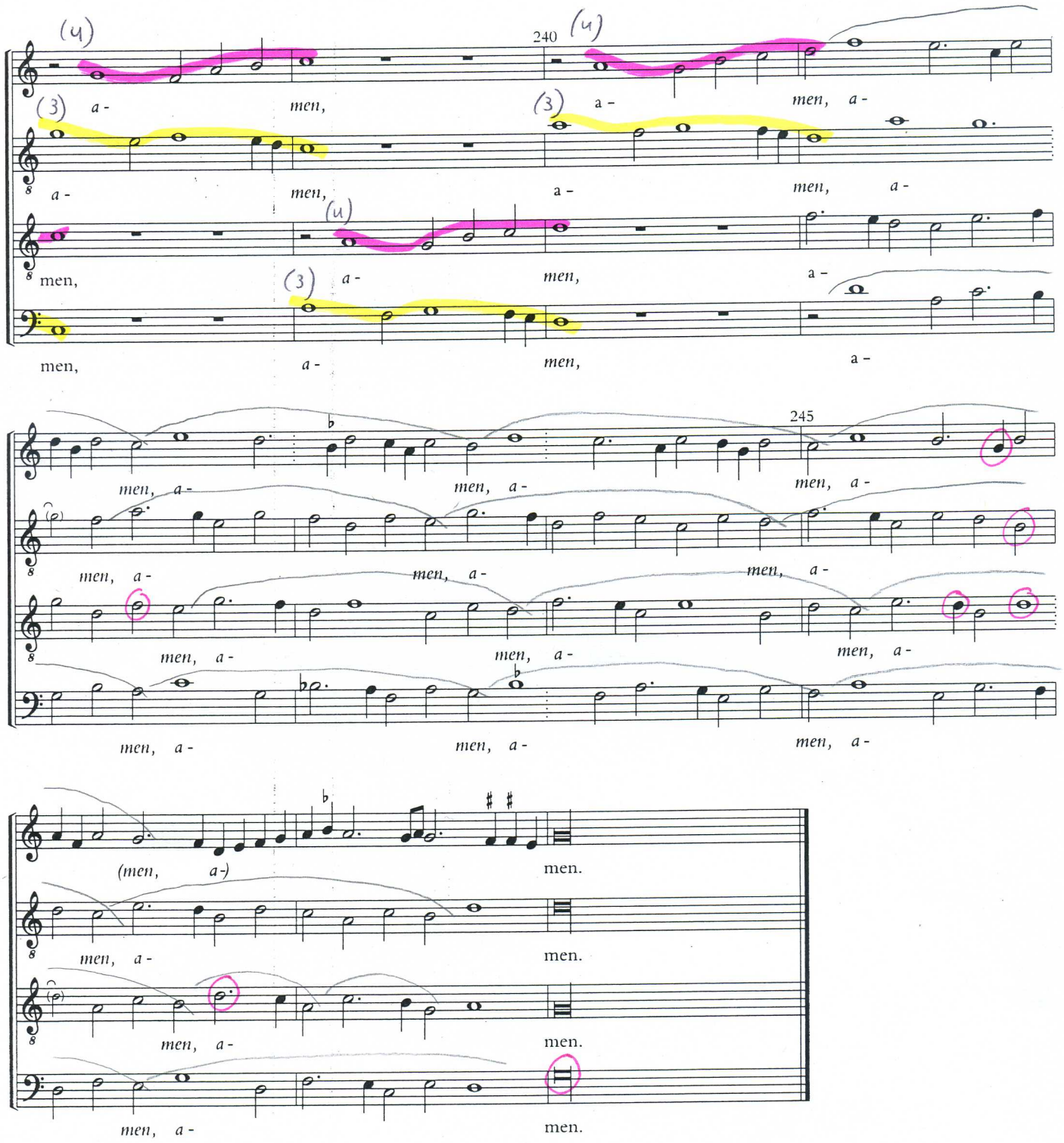
sequence: same melodic shape in all voices (dex. tetrach.)